

# STRIKE UP THE BAND

GEORGE & IRA GERSHWIN

ALTO 1

49

mf

57

f

67

f

75

83

99

mf

115

mf

131

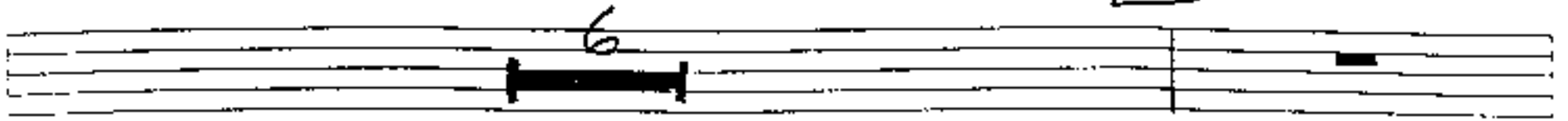

147

163

TENOR 2

49

57

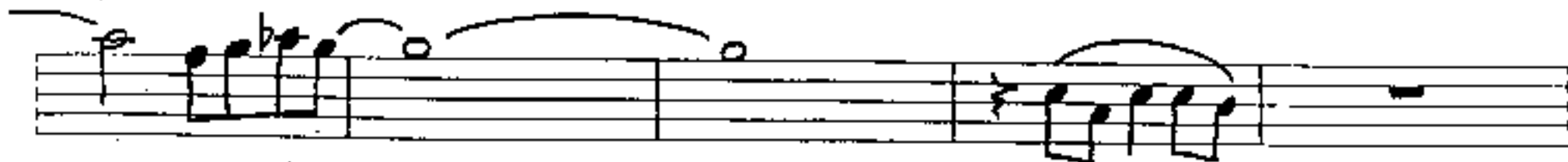
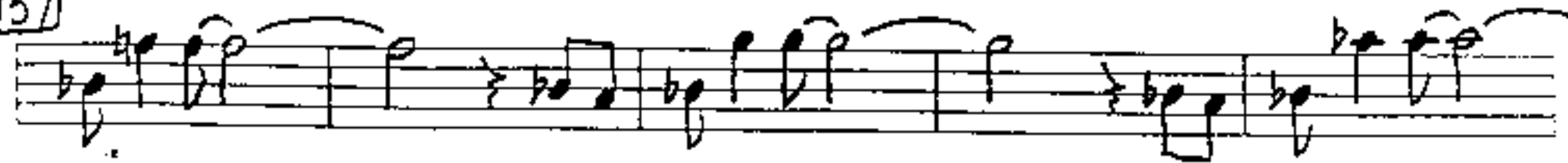

67

75

83

99

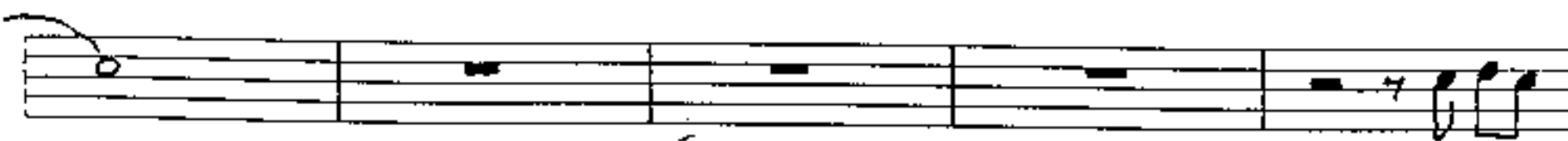

115

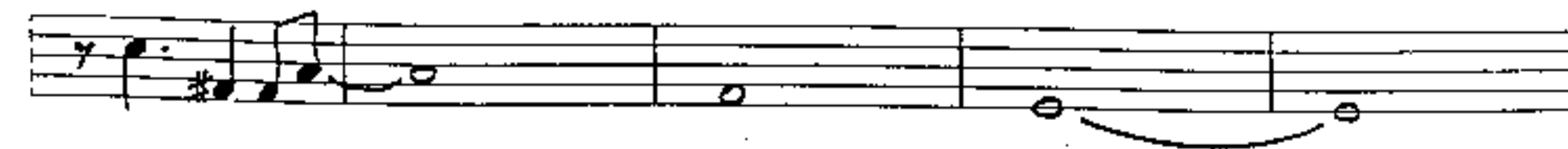

634  
RES

# STRIKE UP THE BAND

GEORGE & IRA GERSHWIN

## TENOR 2

TENOR 1

TENOR 1

F#°

C7

F

115 C

Bmi7

E7

Am7

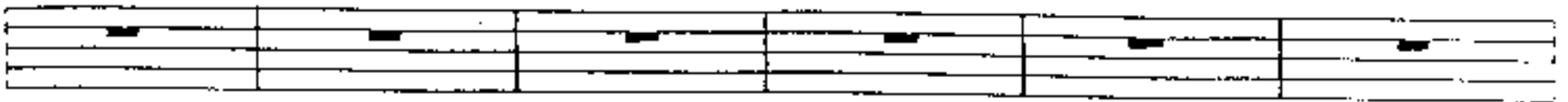

D7

Dmi7

G7

C

Gmi6

A7

Dmi7

G7

C

Eb9

D9

Db9

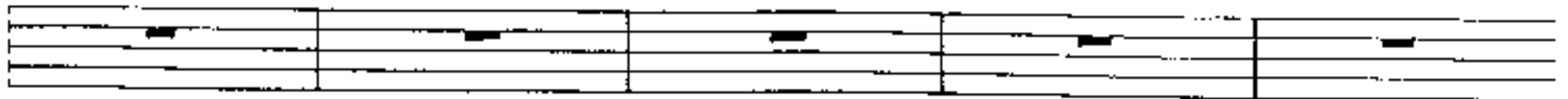

131 C

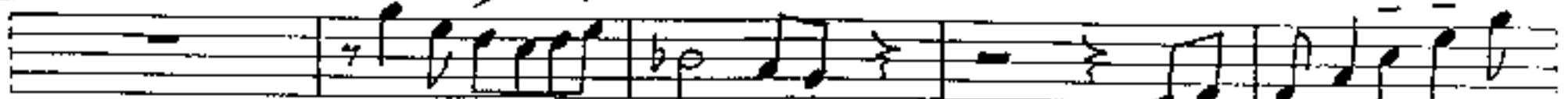

mf

147

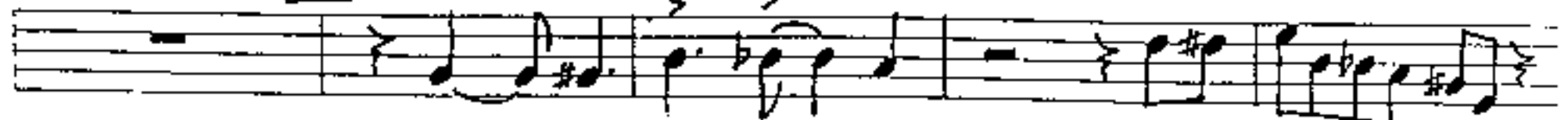

QUICK TURN

TENOR 1

67

290 2

TRUMPET

# STRIKE UP THE BAND

GEORGE & IRA GERSHWIN

TENOR 1

BARI

BARI

131

49 *mf*

57

67 *f*

75

83 16 99 *mf*

3

4 115

# STRIKE UP THE BAND

GEORGE & IRA GERSHWIN

## BARITONE

171

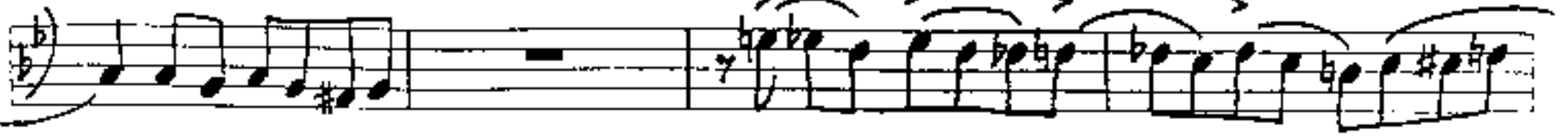
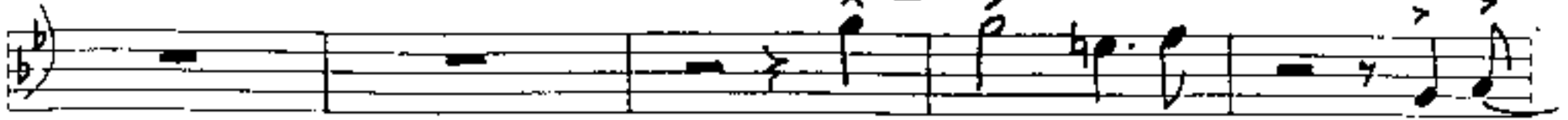

179

199

131

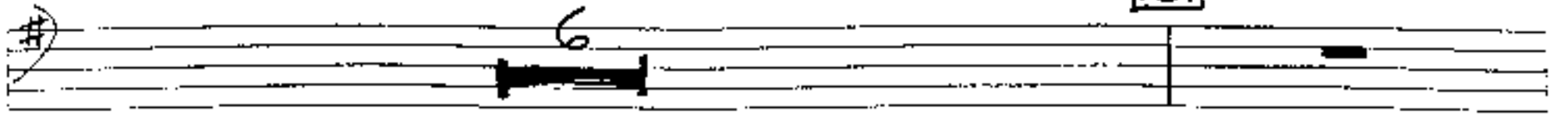

147

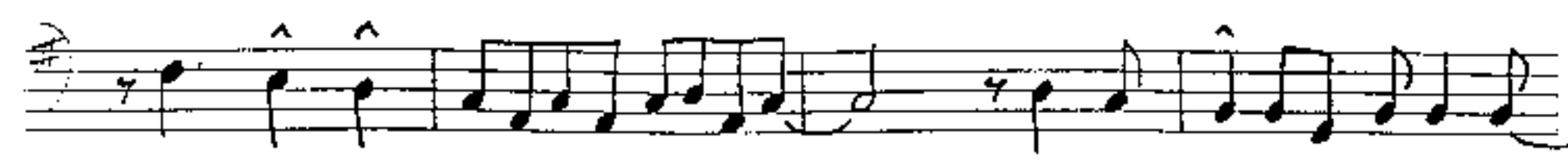
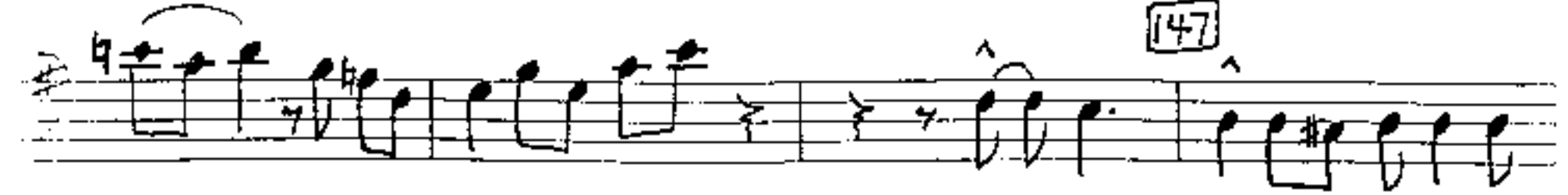

163

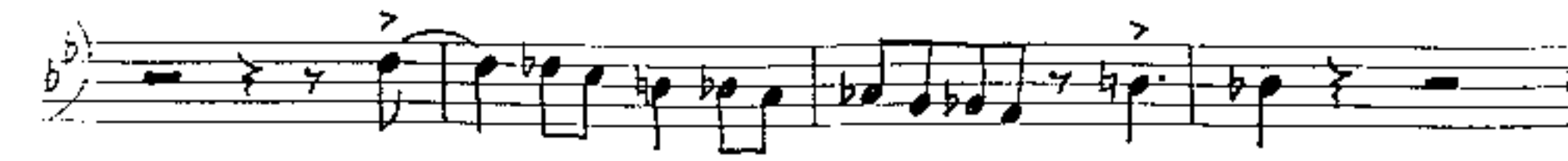
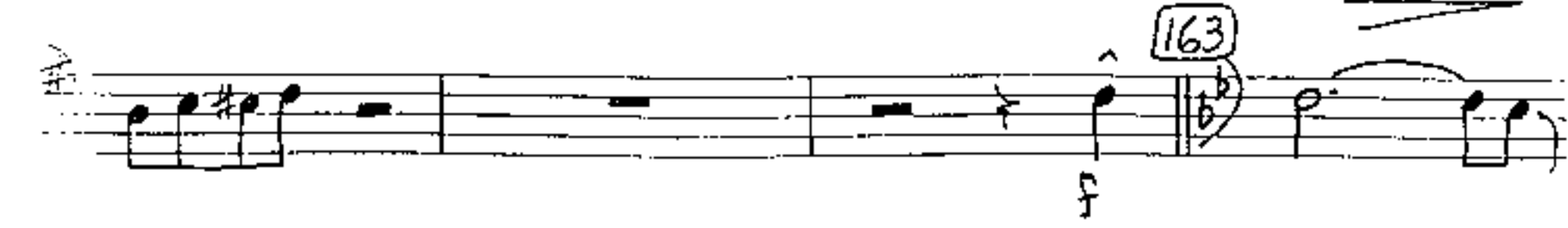

ALTO 2

49

57

67

75

83

99

115

# STRIKE UP THE BAND

GEORGE & IRA GERSHWIN

ALTO 2

ALTO 1

171

4

179

199

ALTO 1

131

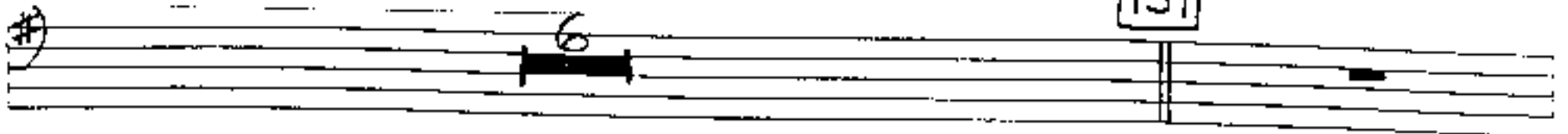

TENOR 2

# STRIKE UP THE BAND

GEORGE & IRA GERSHWIN

## 1st Trombone

8 9

17

25

33

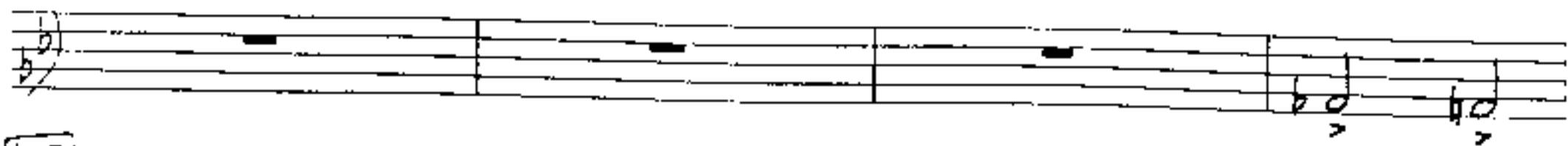
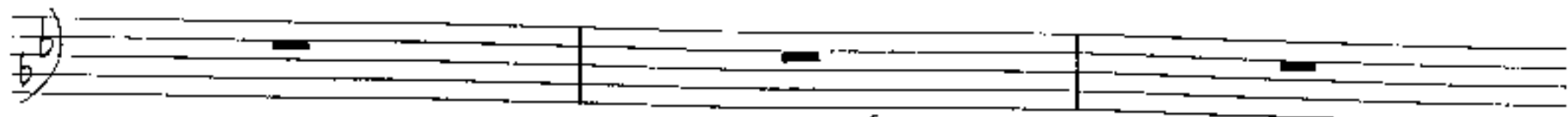
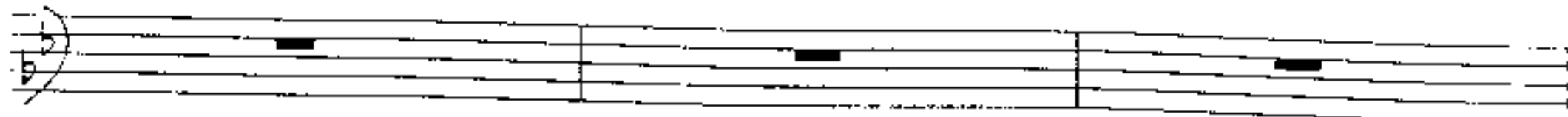
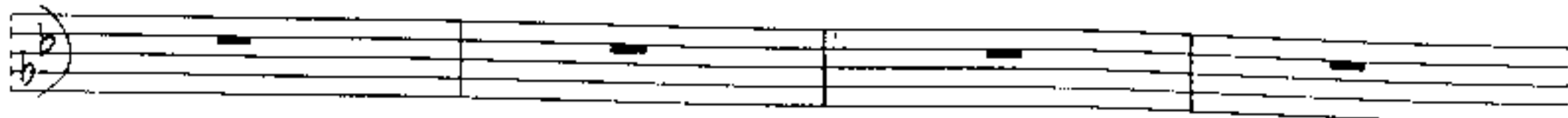
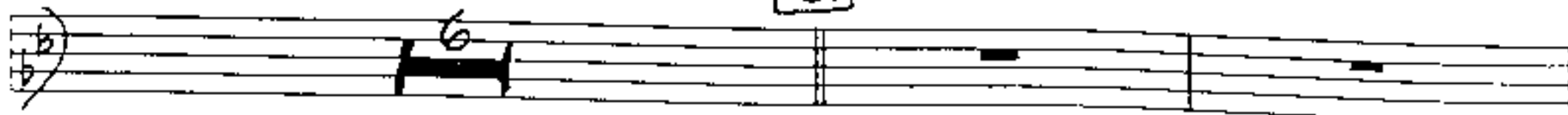

147

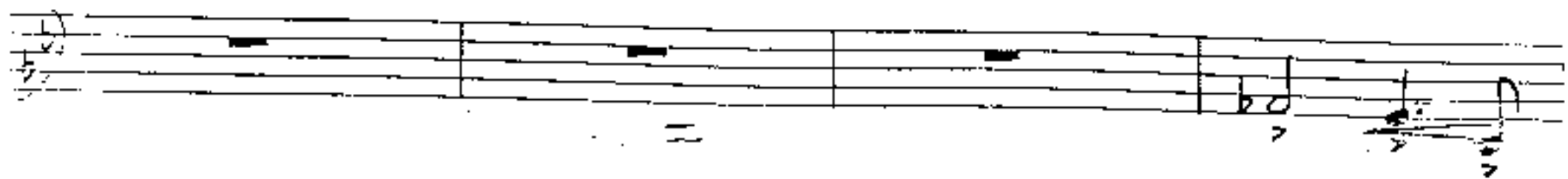

163

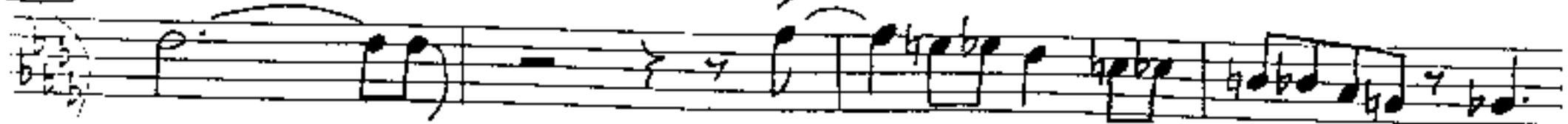

49

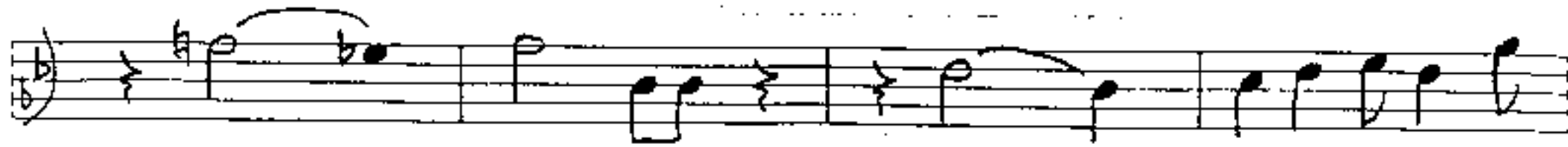
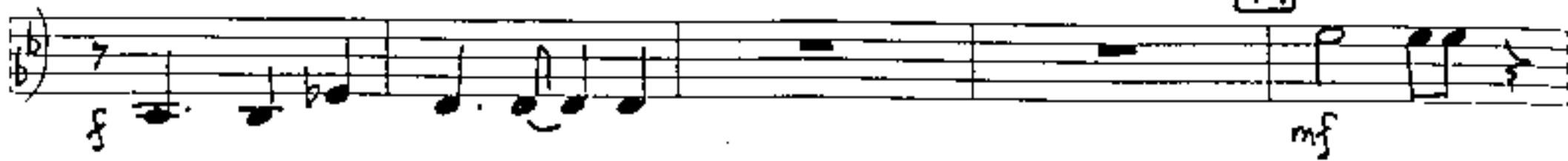

57

67

75

83

99

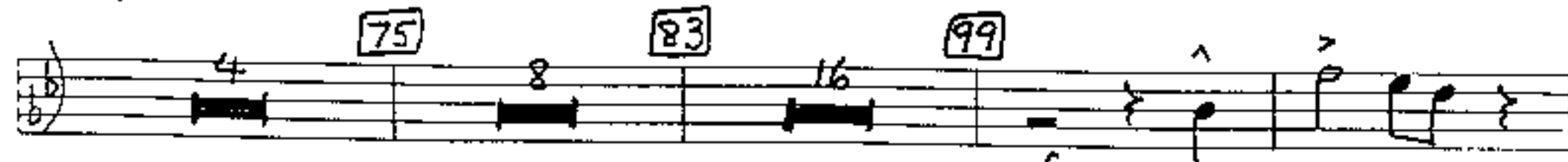

115

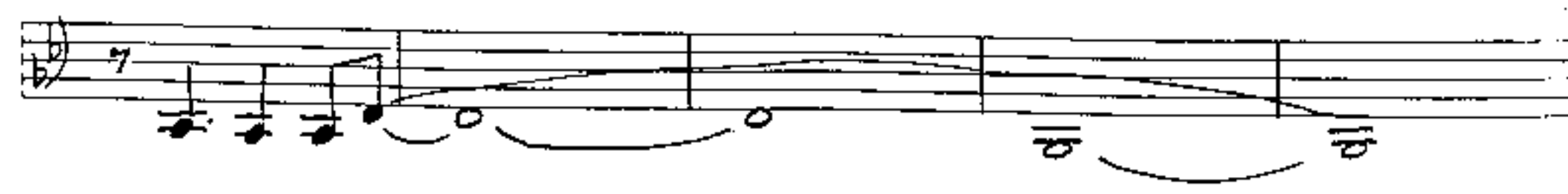

# STRIKE UP THE BAND

GEORGE & IRA GERSHWIN

## 4TH TROMBONE

9

8

*p*

17

*mf*

25

33

3RD TMB

131

6 BARS REST  
→

# STRIKE UP THE BAND

GEORGE & IRA GERSHWIN

## 3RD TROMBONE

2ND TMB

2ND TMB

131

3

2ND TMB

# STRIKE UP THE BAND

GEORGE & IRA GERSHWIN

## 2ND TROMBONE

1st Tmb

131

3

147

163

# STRIKE UP THE BAND

GEORGE & IRA GERSHWIN

DRUMS

49

mf

57

f

67

74

75

83

99

mf

104

115

mf

# STRIKE UP THE BAND

## TRUMPET 4

GEORGE & IRA GERSHWIN

TRUMPET 3

131

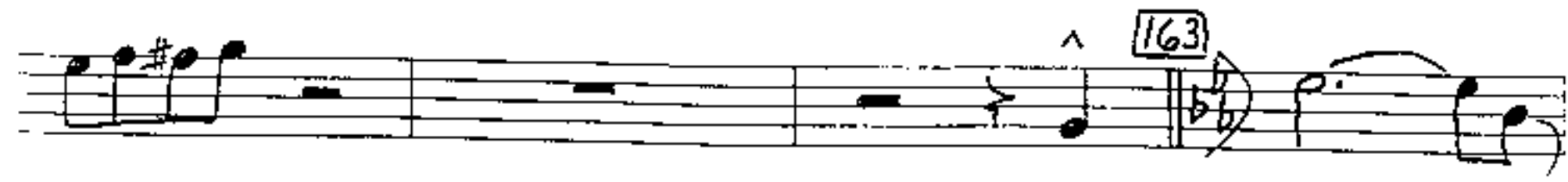
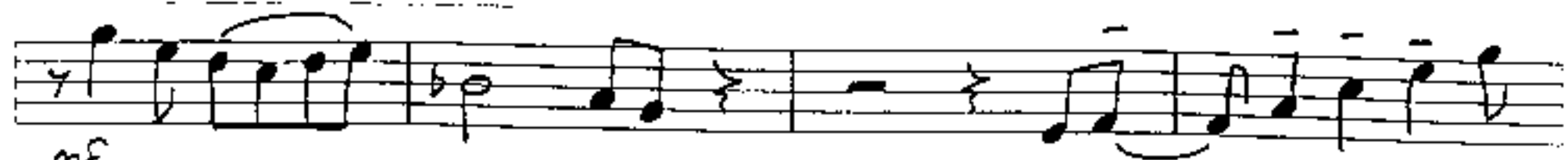
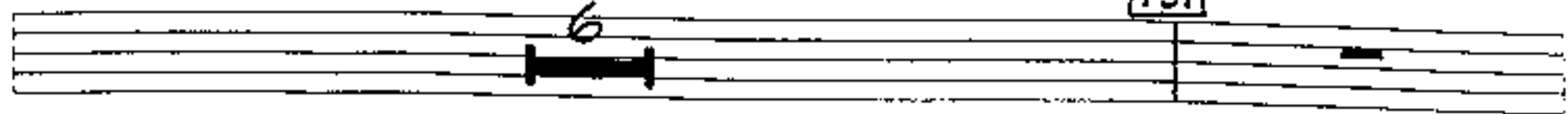

49

57

67

75

99

115

# STRIKE UP THE BAND

GEORGE & IRA GERSHWIN

TRUMPET 3

TRUMPET 2

TRUMPET 2

131

6

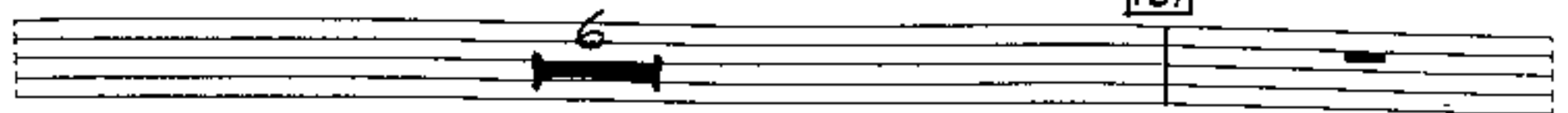

147

163

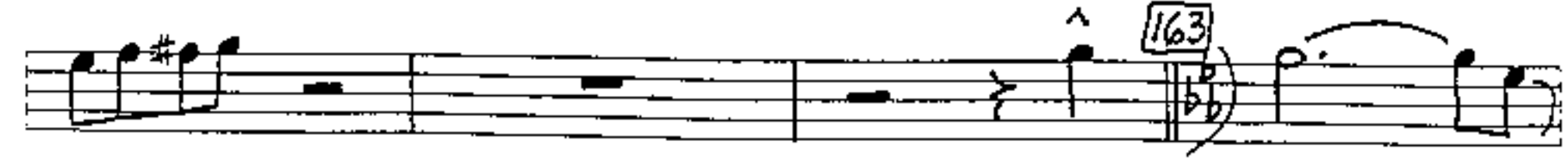

TRUMPET 2

49

mf

57

f

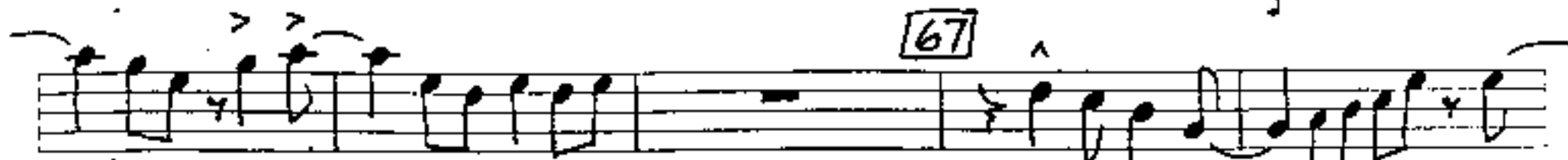

67

f

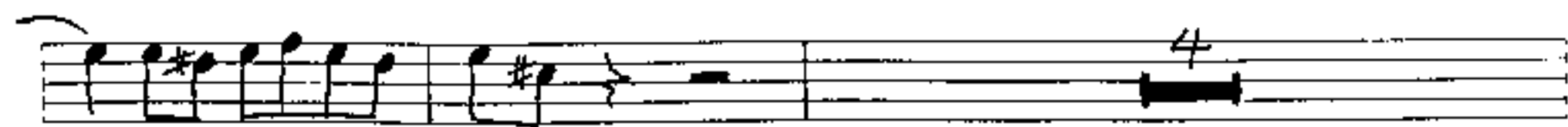

4

75

83

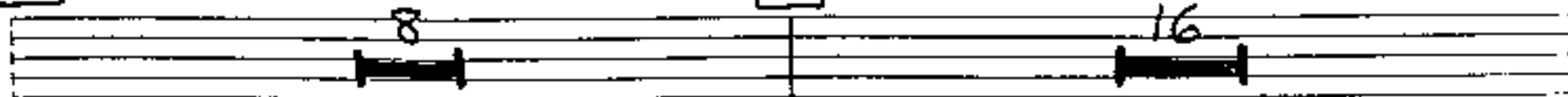

8

16

99

8

mf

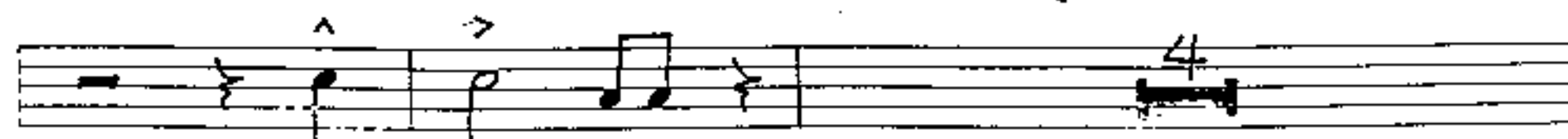

4

115 LEAD

mf

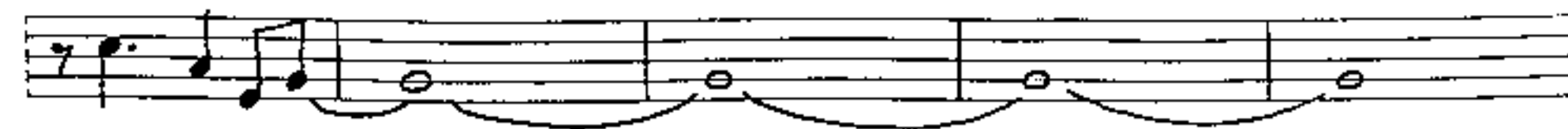

# STRIKE UP THE BAND

GEORGE & IRA GERSHWIN

## TRUMPET 2

TRUMPET 1

fz

TRUMPET 1

Dmi<sup>7</sup> G<sup>7</sup> C Gmi<sup>7</sup> C<sup>7</sup> 3

F F#<sup>o</sup>

C<sup>7</sup> F

115 C Bmi<sup>7</sup> E<sup>7</sup>

Ami<sup>7</sup> D<sup>7</sup> Dmi<sup>7</sup> G<sup>7</sup> C

Gmi<sup>6</sup> A<sup>7</sup> Dmi<sup>7</sup> G<sup>7</sup>

C Eb<sup>9</sup> D<sup>9</sup> 131 END SOLO 7 8

147 ^ ^ ^

QUICK TURN

TRUMPET 1

49

OPS

CHORUS TENOR

Dmi<sup>7</sup>

G<sup>7</sup>

C

Gmi<sup>7</sup>

C<sup>7</sup>

75

F

F#<sup>o</sup>

C<sup>7</sup>

F

83

C

Bmi<sup>7</sup>

E<sup>7</sup>

Ami<sup>7</sup>

D<sup>7</sup>

Dmi<sup>7</sup>

G<sup>7</sup>

C

Gmi<sup>6</sup>

A<sup>7</sup>

Dmi<sup>7</sup>

G<sup>7</sup>

C

E<sup>b9</sup>

D<sup>9</sup>

D<sup>b9</sup>

C#<sup>o</sup>

99

SOLO  
C

# STRIKE UP THE BAND

TRUMPET 1

GEORGE & IRA GERSHWIN

189

199

163

171

179

131

147

99

115

p

49

57

67

25

Fm<sup>9</sup>

B<sup>b</sup>7(b9)

33

# STRIKE UP THE BAND

PIANO

GEORGE & IRA GERSHWIN

GUITAR

163 D<sup>b</sup>9/4

D<sup>o</sup>

B<sup>b</sup>7(b9) E<sup>b</sup>mi<sup>9</sup>

171 G<sup>b</sup>9/4 F<sup>9</sup>/4 G<sup>b</sup>9/4

G<sup>o</sup>

D<sup>b</sup>7 B<sup>b</sup>13(b9) E<sup>b</sup>7(#9) A<sup>b</sup>13 D<sup>b</sup>7(b9) G<sup>7</sup> G<sup>b</sup>6

179 C<sup>9</sup>/4 D<sup>b</sup>9/4 C<sup>9</sup>/4 D<sup>b</sup>9/4 D<sup>9</sup>/4 D<sup>b</sup>9/4 B<sup>mi</sup>7 C<sup>mi</sup>7 A<sup>mi</sup>9 A<sup>b</sup>mi<sup>9</sup> D<sup>b</sup>mi<sup>7</sup>

C<sup>mi</sup>7 A<sup>mi</sup>7 B<sup>b</sup>mi<sup>7</sup> A<sup>mi</sup>7/D B<sup>b</sup>mi<sup>7</sup>/E<sup>b</sup> E<sup>b</sup>mi<sup>7</sup>/A<sup>b</sup> E<sup>mi</sup>7/A F<sup>mi</sup>7/B<sup>b</sup>

E<sup>mi</sup>7/A F<sup>mi</sup>7/B<sup>b</sup> 189 E<sup>b</sup>6 A<sup>b</sup>6 A<sup>o</sup> E<sup>b</sup> G<sup>mi</sup>7(b5) C<sup>7</sup>(b9)

F<sup>mi</sup>7 G<sup>mi</sup>7 A<sup>b</sup>6 A<sup>mi</sup>7(b5) F<sup>mi</sup>7/B<sup>b</sup>

199 F<sup>mi</sup>7 G<sup>mi</sup>7 A<sup>b</sup>6 A<sup>mi</sup>7(b5) F<sup>mi</sup>7/B<sup>b</sup> A<sup>7</sup>(b5) D<sup>7</sup>(b9) A<sup>b</sup>9

G<sup>7</sup> D<sup>b</sup>9 C<sup>7</sup>(#9) G<sup>b</sup>13 F<sup>7</sup>(b5) F<sup>mi</sup>7/B<sup>b</sup>

E<sup>mi</sup>7(add B<sup>b</sup>)

GUJAR

Dmi<sup>7</sup>(b5)

G<sup>7</sup>

Cmi<sup>7</sup>

F<sup>7</sup>

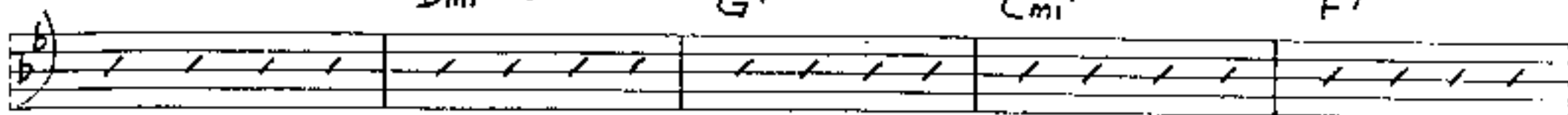

B<sup>b</sup>

D<sup>b</sup>9

C<sup>9</sup>

B<sup>9</sup>

99

B<sup>b</sup>MA<sup>7</sup>

B<sup>o</sup>

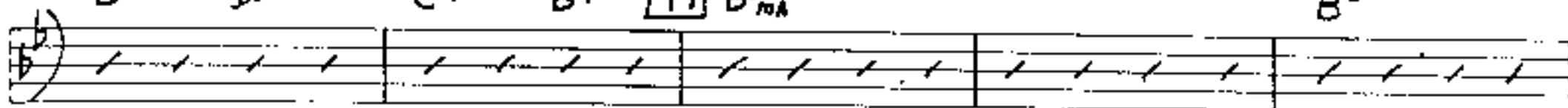

C<sup>o</sup>

Cmi<sup>7</sup>

F<sup>13</sup>

B<sup>b</sup>

Fmi<sup>7</sup>

B<sup>b</sup>7

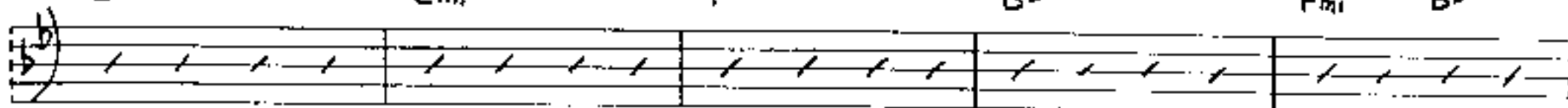

E<sup>b</sup>

E<sup>o</sup>

B<sup>b</sup>7

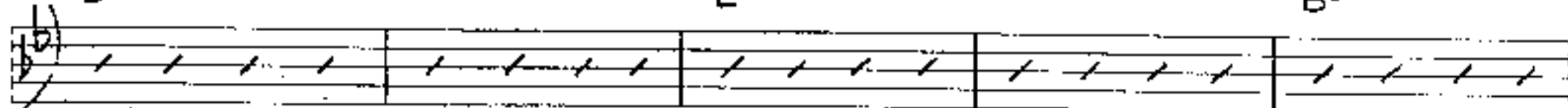

E<sup>b</sup>

115

B<sup>b</sup>

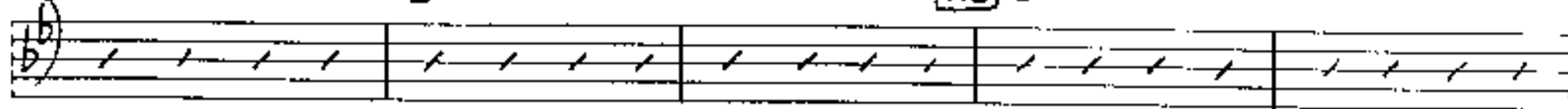

Ami<sup>7</sup>

D<sup>7</sup>

Gmi<sup>7</sup>

C<sup>7</sup>

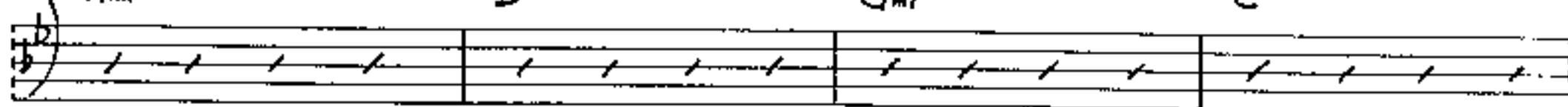

Cmi<sup>7</sup>

F<sup>7</sup>

B<sup>b</sup>

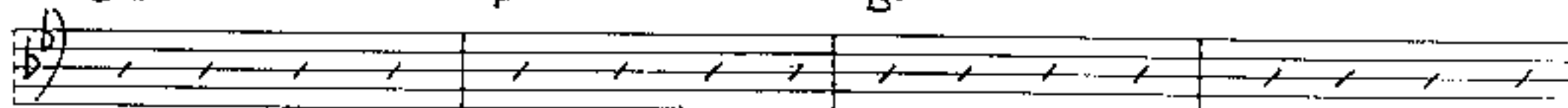

Dmi<sup>7</sup>(b5)

G<sup>7</sup>

Cmi<sup>7</sup>

F<sup>7</sup>

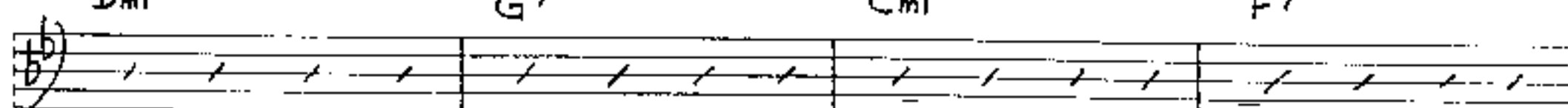

B<sup>b</sup>

D<sup>b</sup>9

C<sup>9</sup>

B<sup>9</sup>

131

B<sup>b</sup>9/4

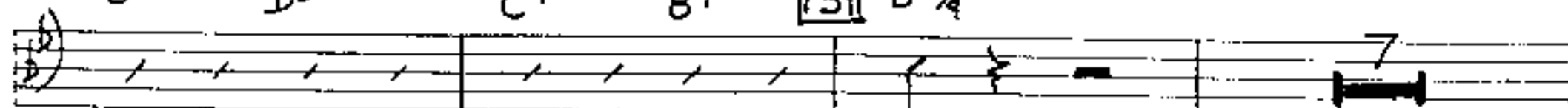

147

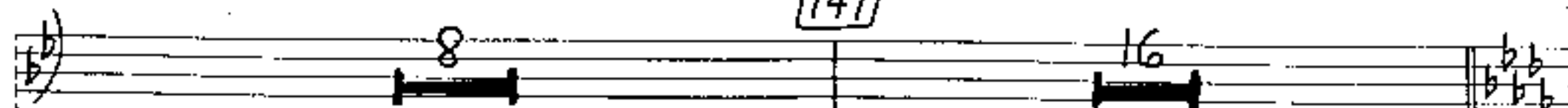

# GUITAR

49 Cmi<sup>7</sup> C<sup>o</sup> Dmi<sup>7</sup> D<sup>o</sup>

Cmi<sup>7</sup> C<sup>o</sup> Bbma<sup>7</sup> Bb6

57 Ebmi<sup>7</sup> C<sup>o</sup> Fmi<sup>7</sup> F<sup>o</sup>

Ebmi<sup>7</sup> Fmi<sup>7</sup> Ebmi<sup>7</sup> Fmi<sup>7</sup> Ebmi<sup>7</sup> Cmi<sup>7</sup>

F13(b9) 67 Bbma<sup>7</sup> Gb9 F9 Bb6 Cmi<sup>7</sup> Bb

B<sup>o</sup> Cmi<sup>7</sup> F13

Bb Fmi<sup>7</sup> Bb7 75 Eb

E<sup>o</sup> Bb7 Eb

83 Bb Ami<sup>7</sup> D7

Gmi<sup>7</sup> C7 Cmi<sup>7</sup> F7 Bb

# STRIKE UP THE BAND

GEORGE & IRA GERSHWIN

GUITAR

163

171

179

189

199

99

115

131

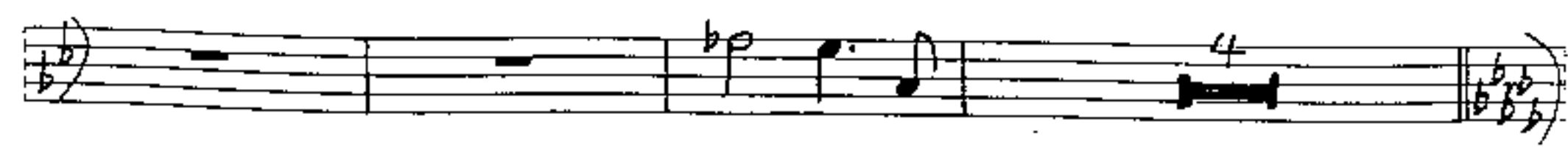
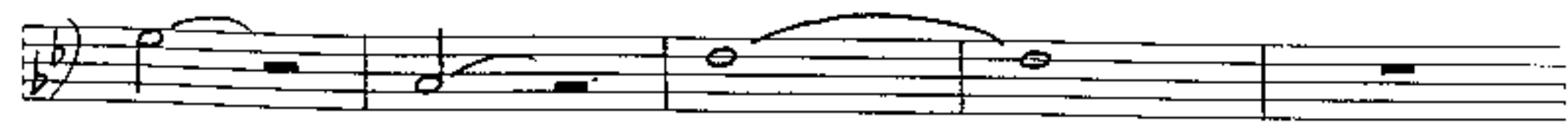
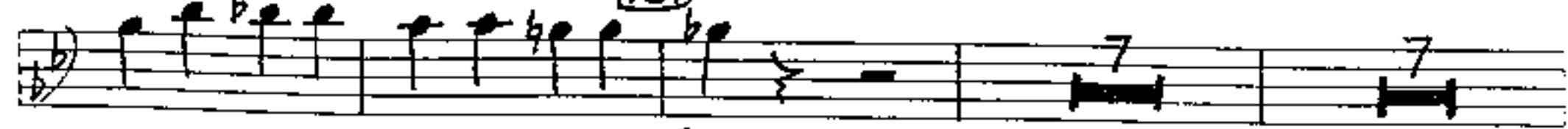

BASS

49

mf

57

67

75

83

# STRIKE UP THE BAND

GEORGE & IRA GERSHWIN

BASS

SOLO

163

SOLO

171

179

189

FILL

SOLO

199

FILL

# DRUMS

## 99 TRUMPET JAZZ

## 131 UNISON ORCH. SNARE AND BASS DRUMS - FREELY

# DRUMS

TRUMPET 4

131

6
